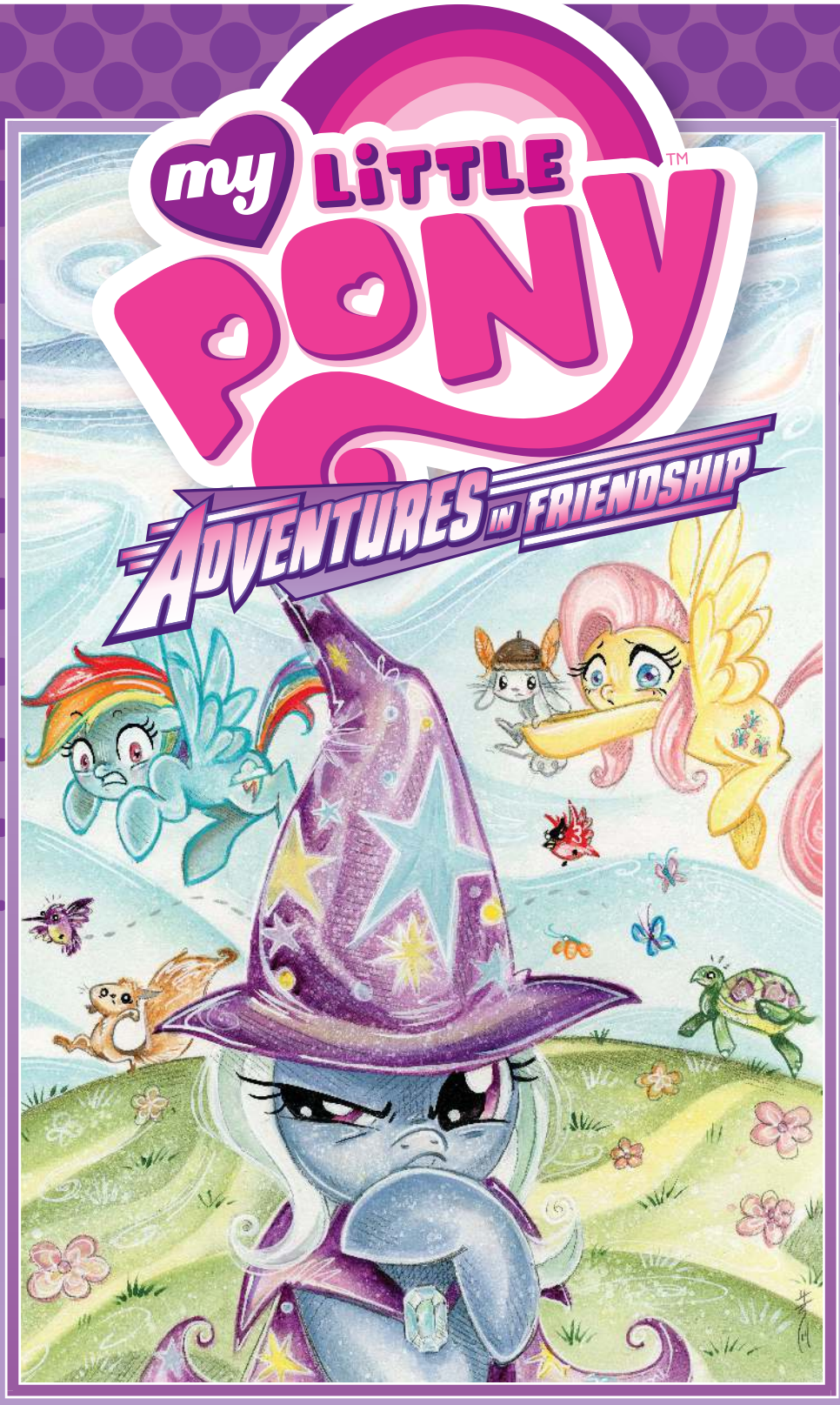
my LITTLE PONY
ADVENTURES IN FRIENDSHIP

GO RAINBOW DASH!
HERE'S THE MOMENT EVERYPONY'S BEEN WAITING FOR, THE REASON FOR THE SEASON, THE MOMENT OF BLISS THAT LOOKS LIKE THIS...

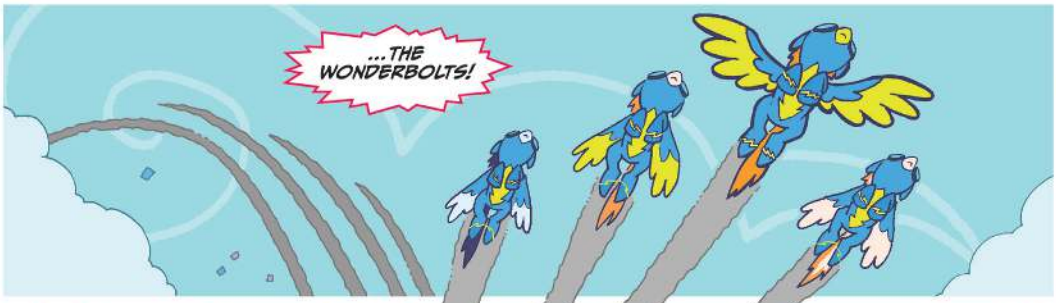
...THE WONDERBOLTS!

AND NOW THE LOCAL FAVORITE OF THIS SUMMERFELL FESTIVAL, THE LIGHT REFRACTION OF SATISFACTION...

RAINBOW DASH, WITH HER ALWAYS AMAZING, FOREVER TRAILBLAZING SONIC RAINBOOM!

C'MON NOW, PONY, LET'S GIVE THE CROWD SOMETHING TO REALLY CHEER. LET'S MAKE IT...
200% FASTER
AW, YEAH! THIS IS AWESOME! AWWW...
...NO. SHOULDN'T HAVE PUSHED IT. MY WINGS... I'M OUT OF CONTROL AND I CAN'T AVOID THAT BIG...
...NASTY CLOUD AND...
...
GASP