マリオは
悪い漫画本
ダイナマイト
SO THIS IS THE ANCIENT SHOPPING MALL.
IN ALL ITS GLORY!

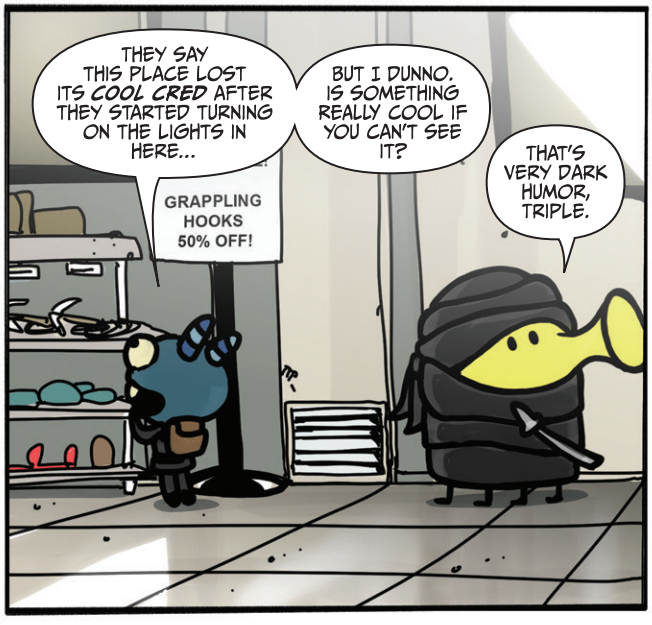
THEY SAY THIS PLACE LOST ITS COOL CRED AFTER THEY STARTED TURNING ON THE LIGHTS IN HERE...
BUT I DUNNO. IS SOMETHING REALLY COOL IF YOU CAN'T SEE IT?
GRAPPLING HOOKS 50% OFF!
THAT'S VERY DARK HUMOR, TRIPLE.

SPEAKING OF THINGS WE CAN'T SEE... WHAT ARE THE CHANCES OF THOSE GLITCH BANDITS FINDING US AT THE MALL?
OH, UNLIKELY. THIS PLACE IS SWARMING WITH HIGHLY SKILLED GUARDS!

SEE? THERE'S SOME! STANDING NEXT TO THOSE TEENAGERS!
SALON
NINJA 3
NO SMOKEBOMBS
HOW CAN YOU TELL?

TRUE NINJAS ONLY
A TRUE NINJA CAN DETECT OTHER TRUE NINJAS WITH EASE!
HMM...
NOW AVAILABLE IN PETITE SIZE

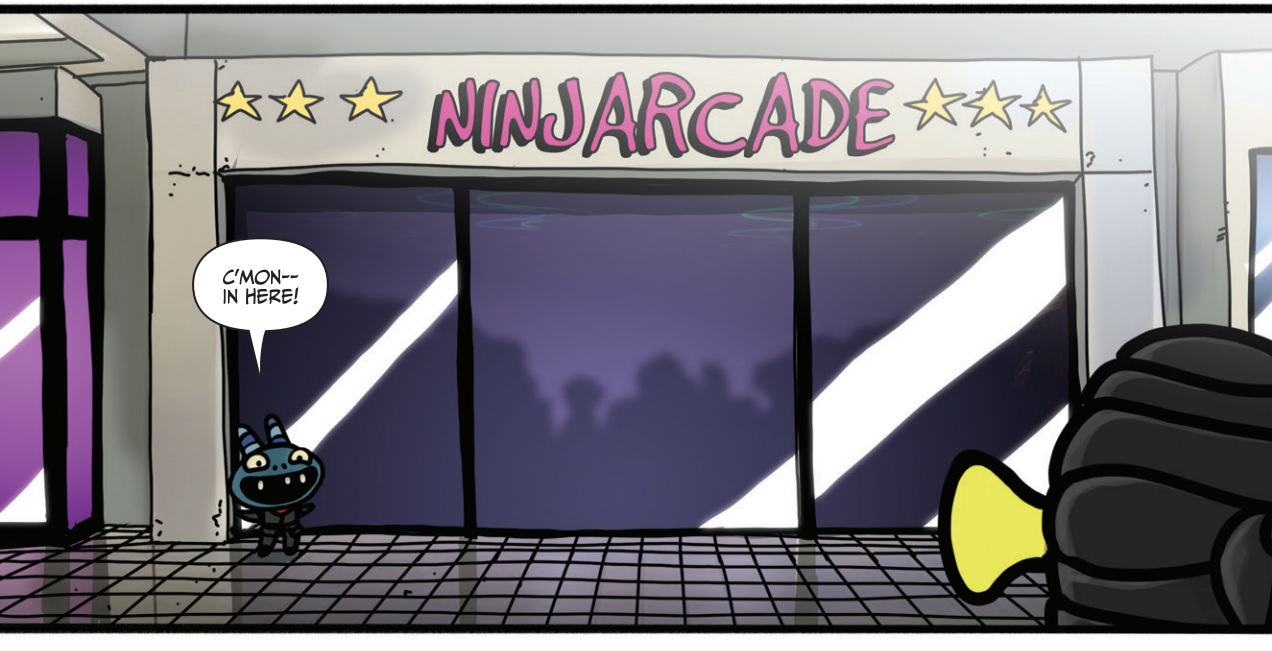
NINJARCADE
C'MON-- IN HERE!

THIS IS WHERE LITTLE NINJAS COME TO BUILD LIFELONG SKILLS... FOR 25 CENTS A LIFE!
99 CENTS SEEMS LIKE A *MUCH* BETTER PRICE FOR A VIDEOGAME.

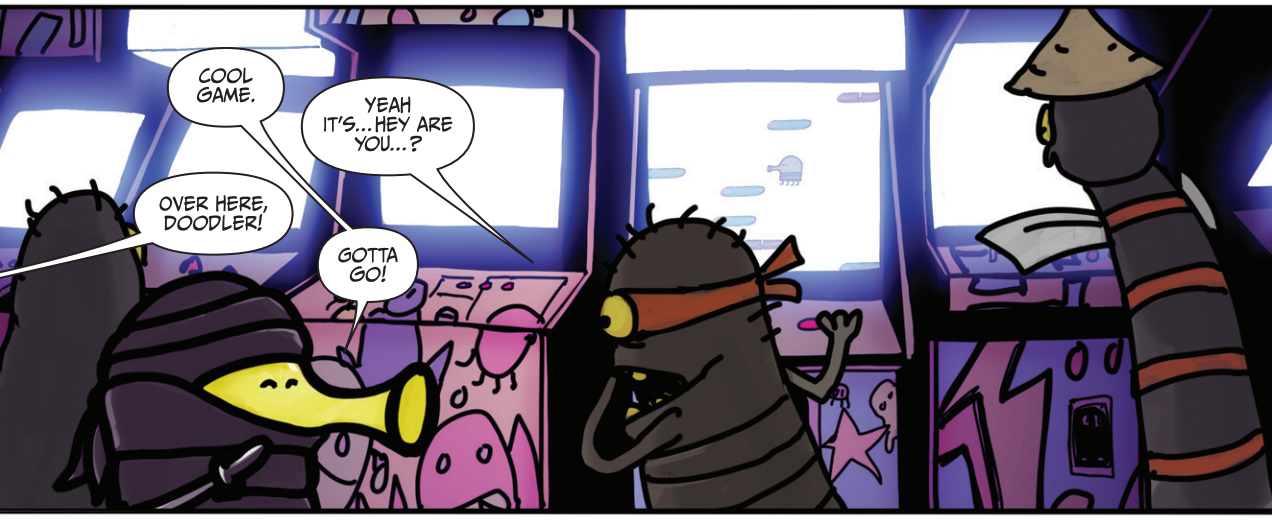
COOL GAME.
YEAH IT'S...HEY ARE YOU...?
OVER HERE, DOODLER!
GOTTA GO!

EMPLOYEES ONLY
FORBIDDEN!
DON'T YOU DARE
UM.. NO!
EMPLOYEES MUST WASH HANDS

THIS IS IT...

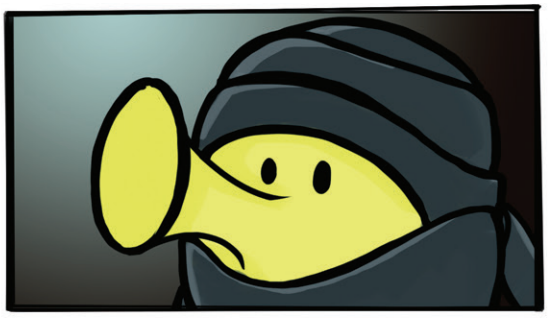

OUR DESTINY AWAITS!
THE KNOWER (OF ALL THINGS WORTH KNOWING)

TRIPLE, WAIT..! SHOULDN'T WE--

PLEASE, COME IN.
THE KNOWER (OF ALL THINGS WORTH KNOWING)

I'VE BEEN EXPECTING YOU...

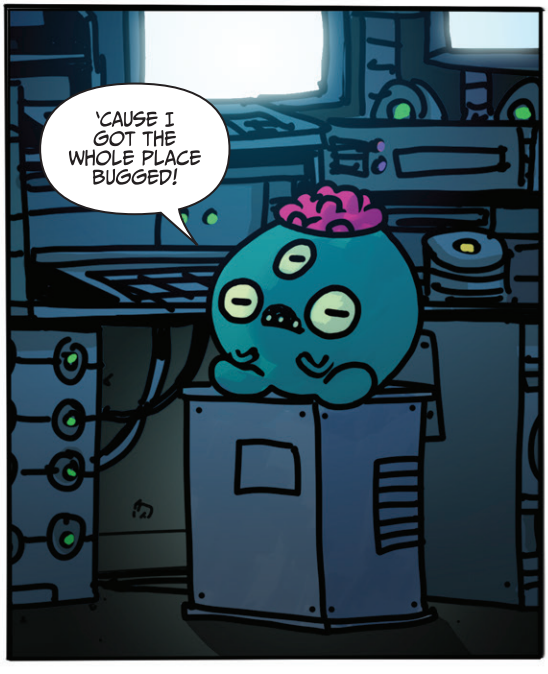
'CAUSE I GOT THE WHOLE PLACE BUGGED!

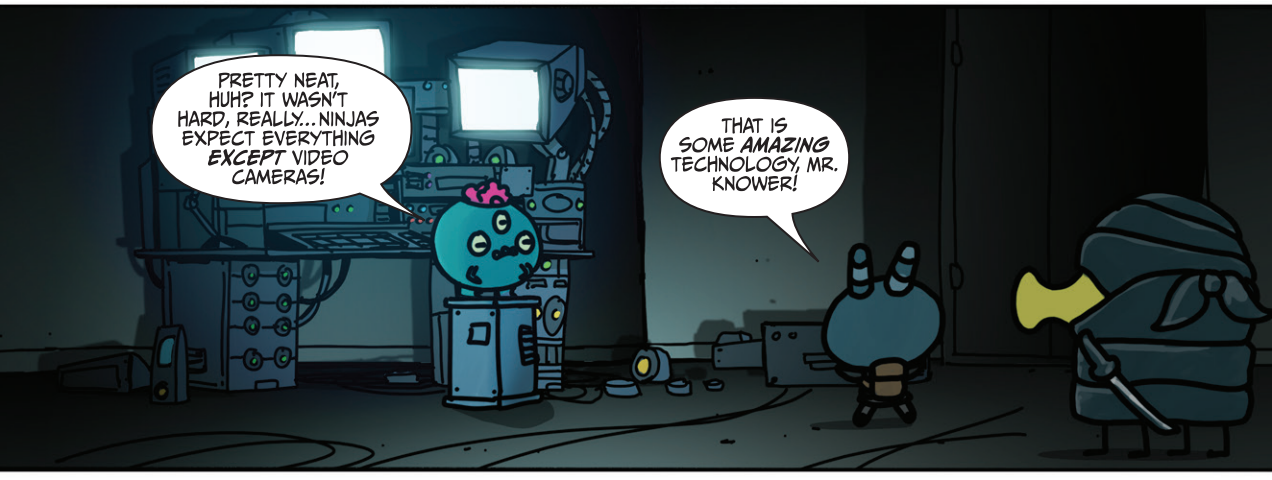
PRETTY NEAT, HUH? IT WASN'T HARD, REALLY... NINJAS EXPECT EVERYTHING *EXCEPT* VIDEO CAMERAS!
THAT IS SOME *AMAZING* TECHNOLOGY, MR. KNOWER!

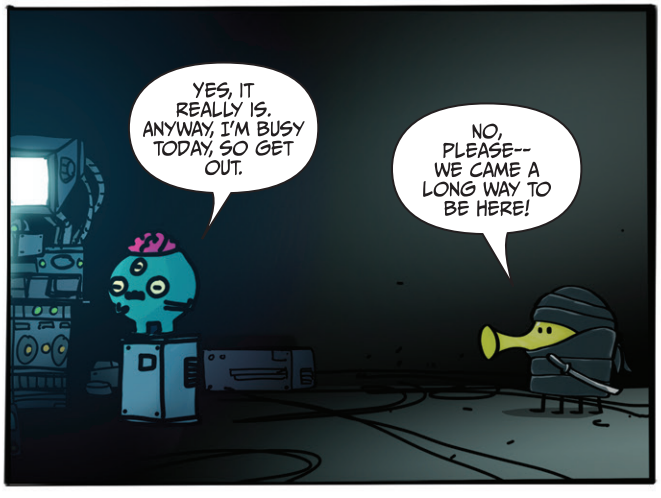
YES, IT REALLY IS. ANYWAY, I'M BUSY TODAY, SO GET OUT.
NO, PLEASE-- WE CAME A LONG WAY TO BE HERE!

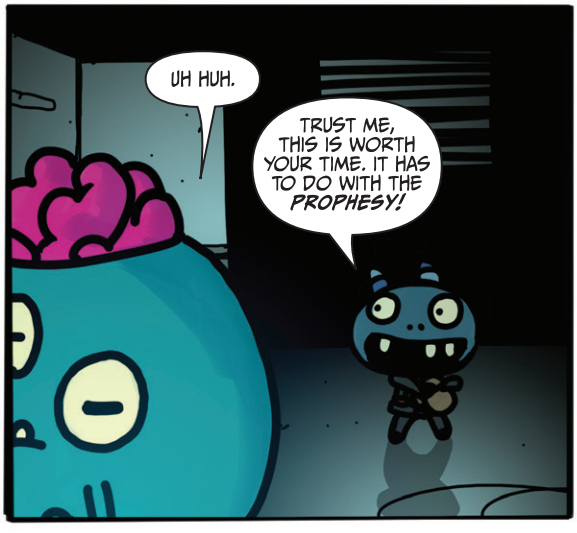
UH HUH.
TRUST ME, THIS IS WORTH YOUR TIME. IT HAS TO DO WITH THE *PROPHESY!*

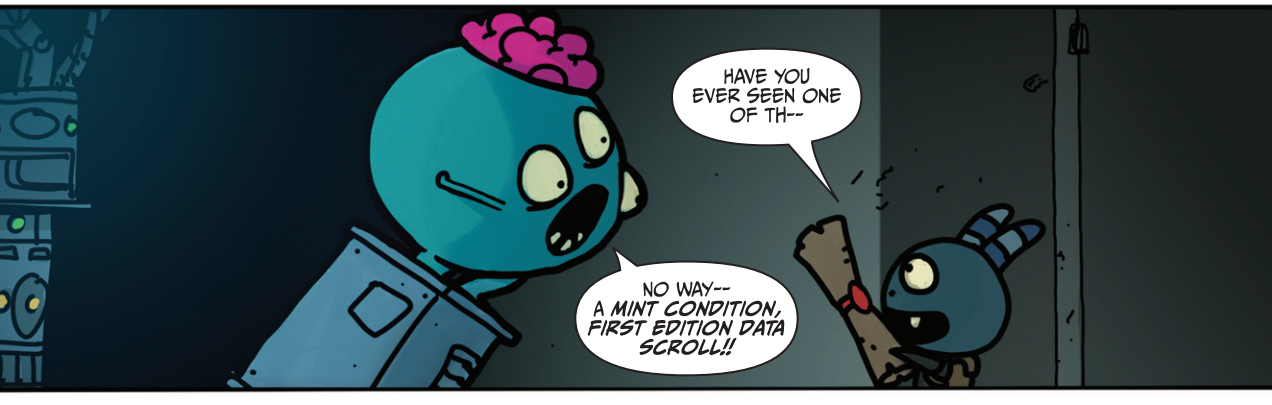
HAVE YOU EVER SEEN ONE OF TH--
NO WAY-- A *MINT CONDITION, FIRST EDITION DATA SCROLL!!*

GIVE IT HERE! WHY ARE YOU HOLDING IT LIKE THAT? YOU'LL RUIN IT!
YOU PROMISE TO *HELP* US, RIGHT?

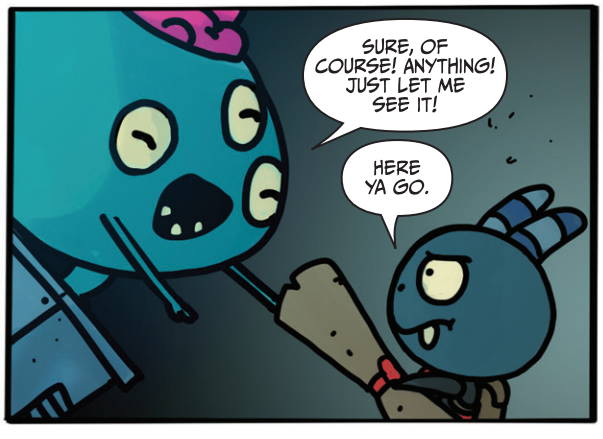
SURE, OF COURSE! ANYTHING! JUST LET ME SEE IT!
HERE YA GO.